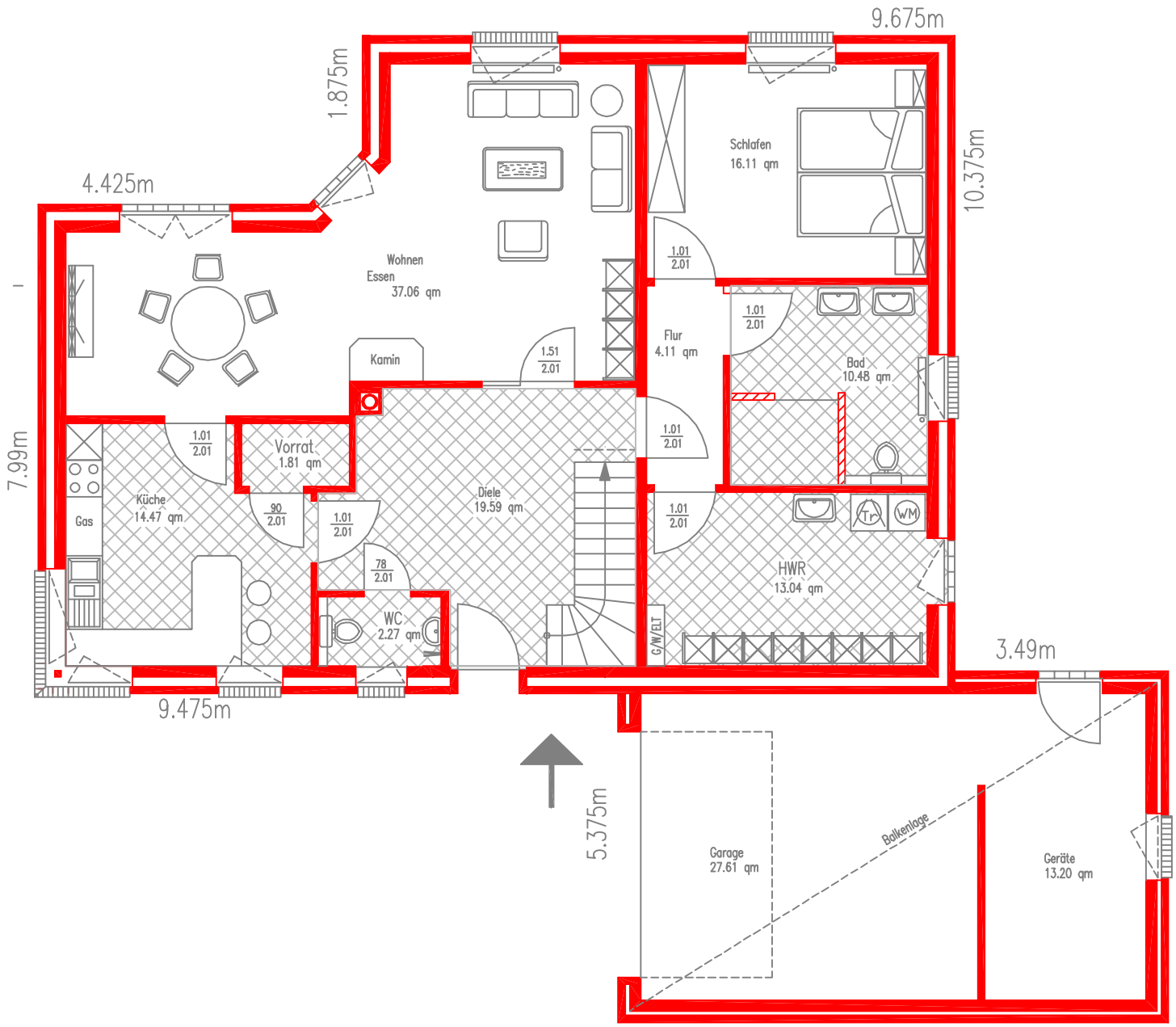
9.675m
1.875m
10.375m
4.425m
Schlafen
16.11 qm
Wohnen
Essen
37.06 qm
1.01
2.01
Flur
4.11 qm
Kamin
1.51
2.01
Bad
10.48 qm
7.99m
Vorrat
1.81 qm
Diele
19.59 qm
Küche
14.47 qm
Gas
90
2.01
78
2.01
WC
2.27 qm
Tr
WM
HWR
13.04 qm
G/W/ELT
3.49m
9.475m
5.375m
Garage
27.61 qm
Balkenlage
Geräte
13.20 qm